

Patient report

Bio-Rad DATE: 09/02/2019
D-10 TIME: 02:12 PM
S/N: #DC2K755917 Software version: 4.30-2
Sample ID: 10544284
Injection date 09/02/2019 02:00 PM
Injection #: 10 Method: HbA1c
Rack #: --- Rack position: 6

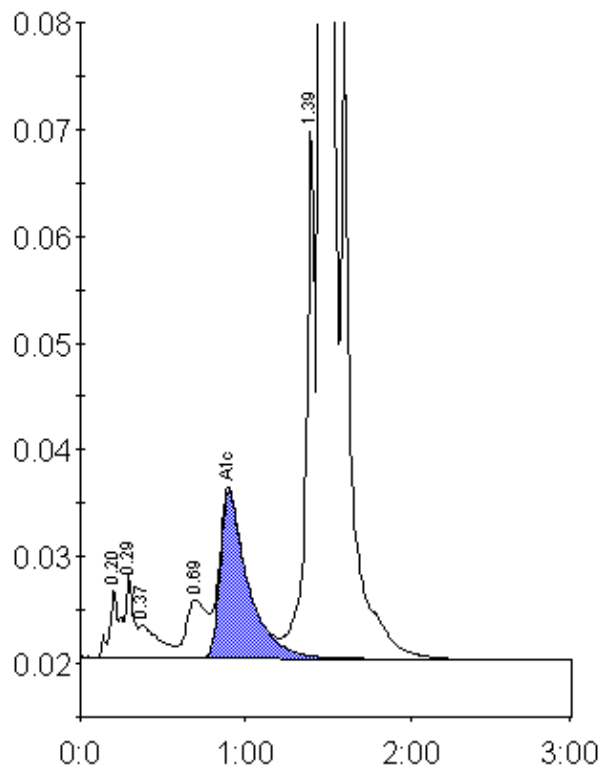

Peak table - ID: 10544284

Peak	R.time	Height	Area	Area %
A1a	0.20	6457	22080	0.7
A1b	0.29	7974	31546	1.0
Unknown	0.37	3170	26685	0.8
LA1c/CHb-1	0.69	5486	47388	1.5
A1c	0.90	15616	183745	7.6
P3	1.39	50115	180952	5.7
A0	1.46	791123	2685891	84.5
Total Area:		3178287		

Concentration:	%
A1c	7.6